

All acreages, frontages and lines are approximate are subject to a full boundary survey

THIS DOES NOT CONSTITUTE A BOUNDARY SURVEY

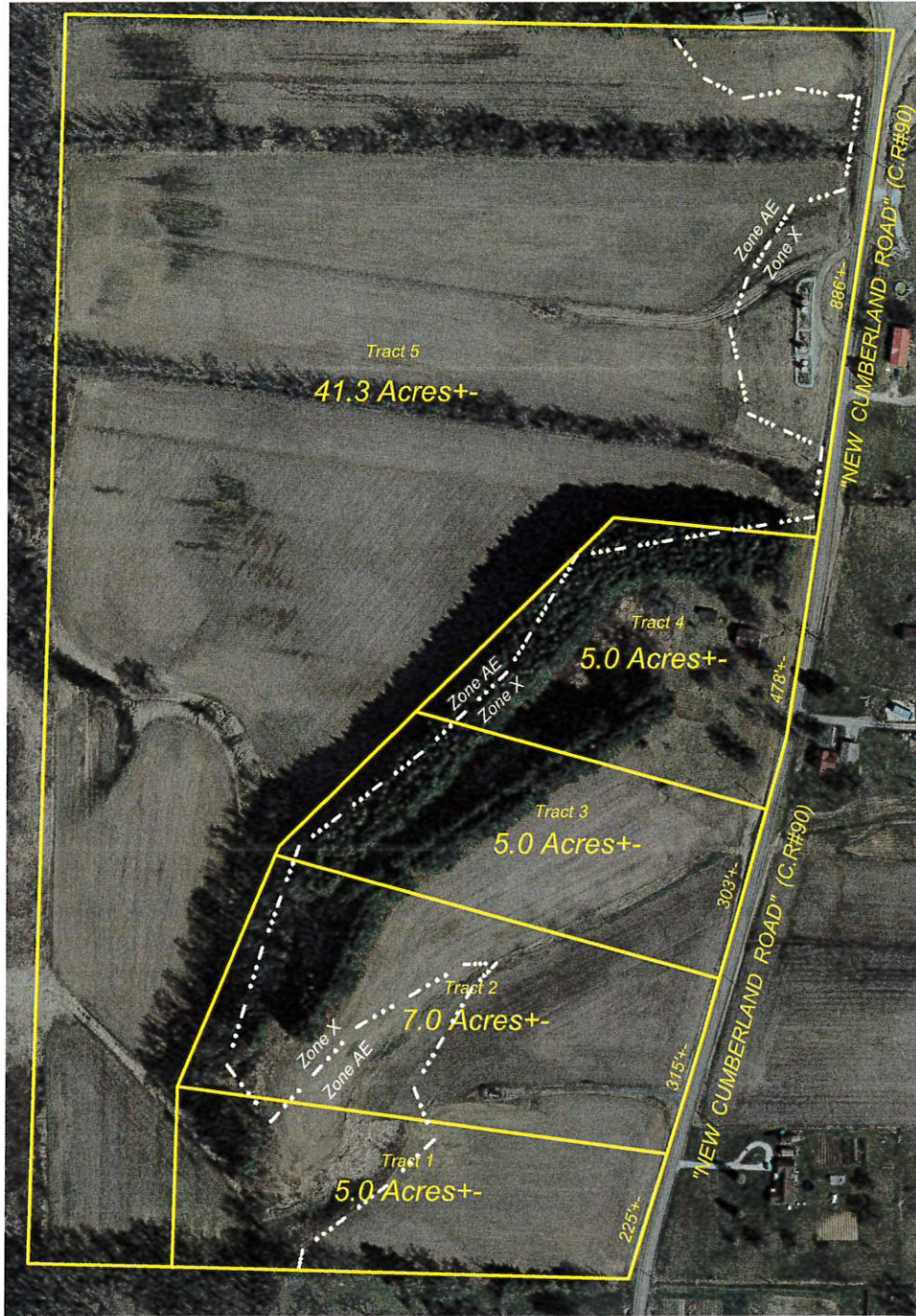

ALL NEW DRIVEWAYS MUST BE APPROVED BY THE TUSCARAWAS COUNTY ENGINEER PRIOR TO CONSTRUCTION

This property is located in Zone AE as shown on Community Panel #39157C0200D of the Flood Insurance Rate Maps, effective date July 22, 2010 and is in a special flood hazard area as determined by graphic methods only.



Plat of Survey:		"SCOTT PROPERTY"	
		<b>Kaufman Auctions</b>	
Location:		Warren Township, Tuscarawas County, Ohio	
Scale:	1" = 200'		
Date Mapped:	September, 2020		
File ID:	DKscottMAP2.pcs	Prepared By <b>WARD &amp; EMLER SURVEYING, INC.</b> 113 Third Street S.E. New Philadelphia, Ohio 44663 Phone: (330) 364-5866 Fax: (330) 364-1107 E-mail: wesurvey@frontier.com	